

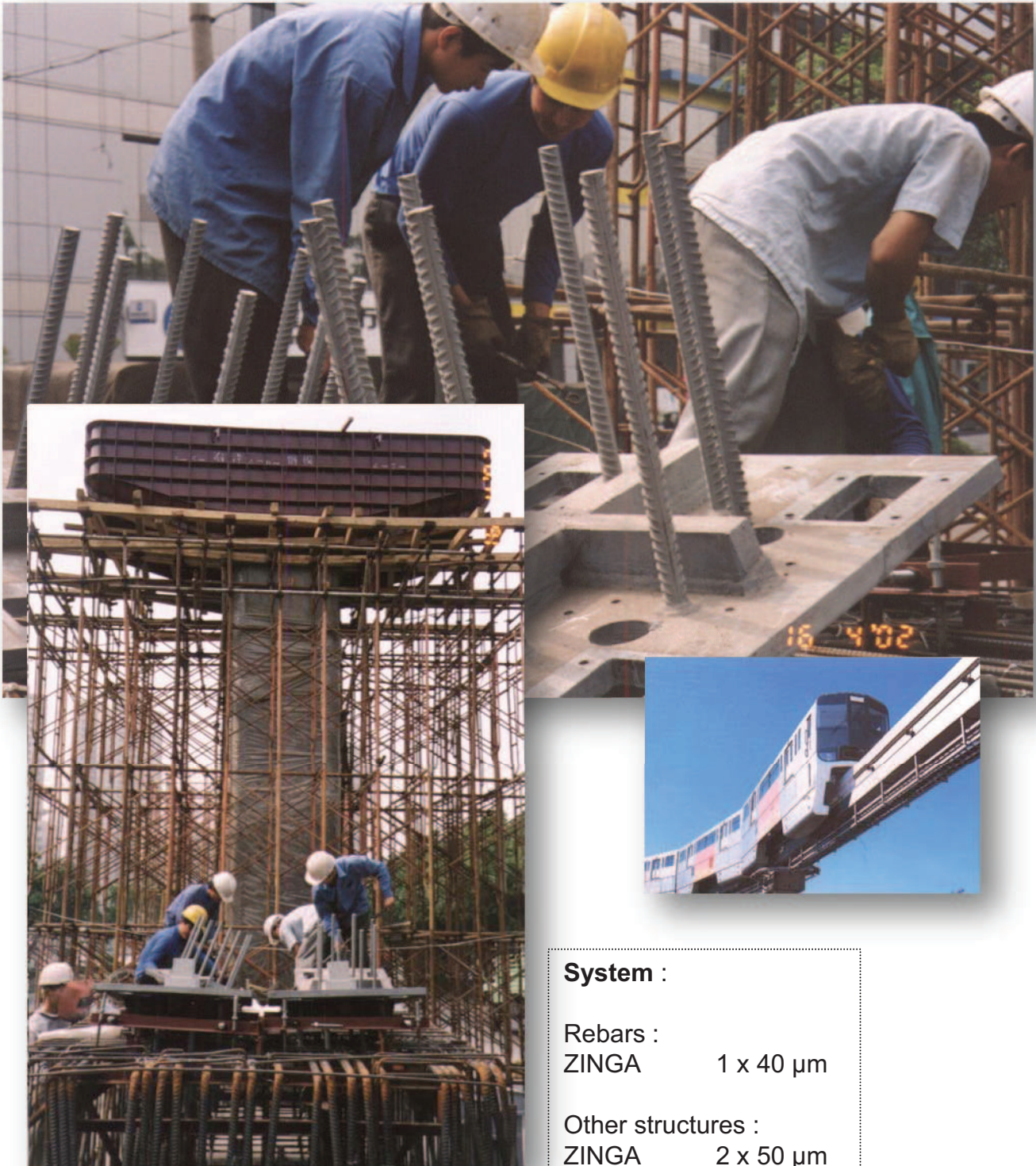

## CHONGQING WATER TURBINE WORKS COMPANY – CONTRACTOR OF THE CHONGQING MONORAIL - CHINA

**System :**

Rebars :  
ZINGA            1 x 40  $\mu$ m

Other structures :  
ZINGA            2 x 50  $\mu$ m

The company Chongqing Water Turbine Works (CWTW) is one of the main contractors for the construction of the Chongqing Monorail. The CWTW has applied ZINGA with satisfactory results on the rebars of the beam supports, directing splitter tracks and connecting plates. These pictures were taken on 16/04/02.